

Fax 1.605.369.2112

Attn: _____

Shoremaster® TowerMaxx Frame

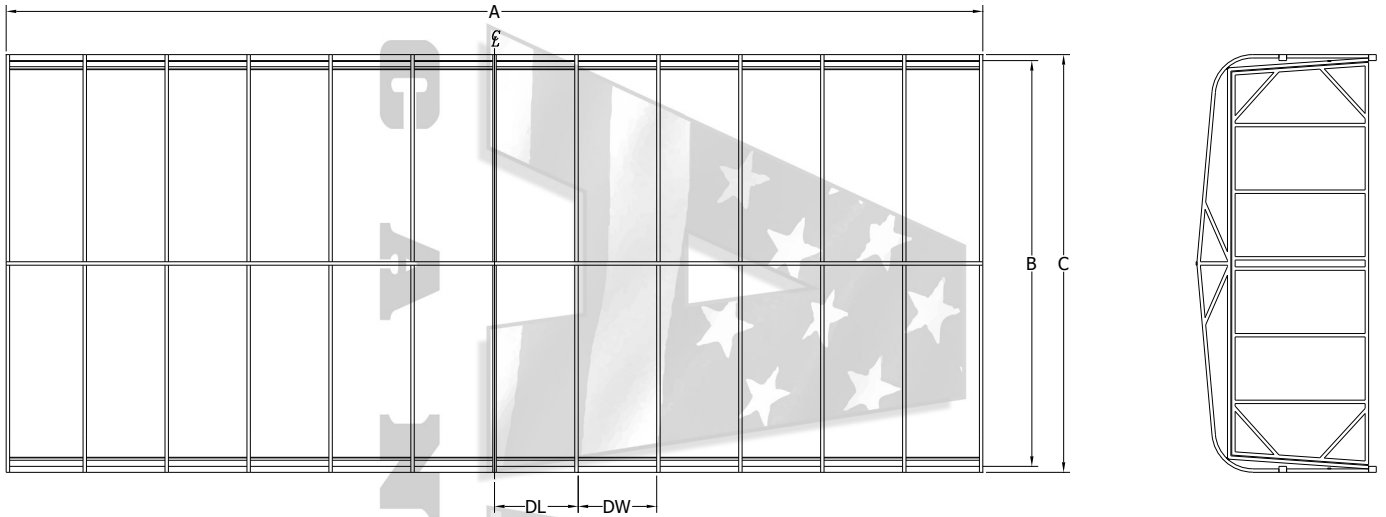

***ALL MEASUREMENTS (±1")**

PART NO.	SIZE	OVERALL LENGTH "A"	INSIDE WIDTH "B"	OUTSIDE WIDTH "C"	DOOR LOCATION "DL"	DOOR WIDTH "DW"
SMX2300120	23' X 120"	23' 1"	121.25	124.75	11.875	50.25
SMX2500120	25' X 120"	25' 1"	121.25	124.75	11.875	50.25
SMX2700120	27' X 120"	27' 1"	121.25	124.75	11.875	50.25
SMX2900120	29' X 120"	29' 1"	121.25	124.75	11.875	50.25
SMX3100120	31' X 120"	31' 1"	121.25	124.75	11.875	50.25
SMX3300120	33' X 120"	33' 1"	121.25	124.75	11.875	50.25

ATTACHMENT

10" Hooked bungee connects to aluminum bar welded across bows.

6" Hooked bungee connects on door end

STANDARD VALANCE: 6" VALANCE

OUTSIDE DIMENSIONS

A _____ OVERALL LENGTH OF FRAME

B _____ INSIDE WIDTH OF FRAME

C _____ OUTSIDE WIDTH OF FRAME

CONTACT INFORMATION

Name _____

Address _____

City _____ State _____ Zip _____

Phone _____ Fax _____

Boat Lift Brand _____

****If dimensions don't match above, fill out detail on next page****

NOTES

REV	ECN	DATE	DESCRIPTION	ISSUER
		10/18/2022		RML

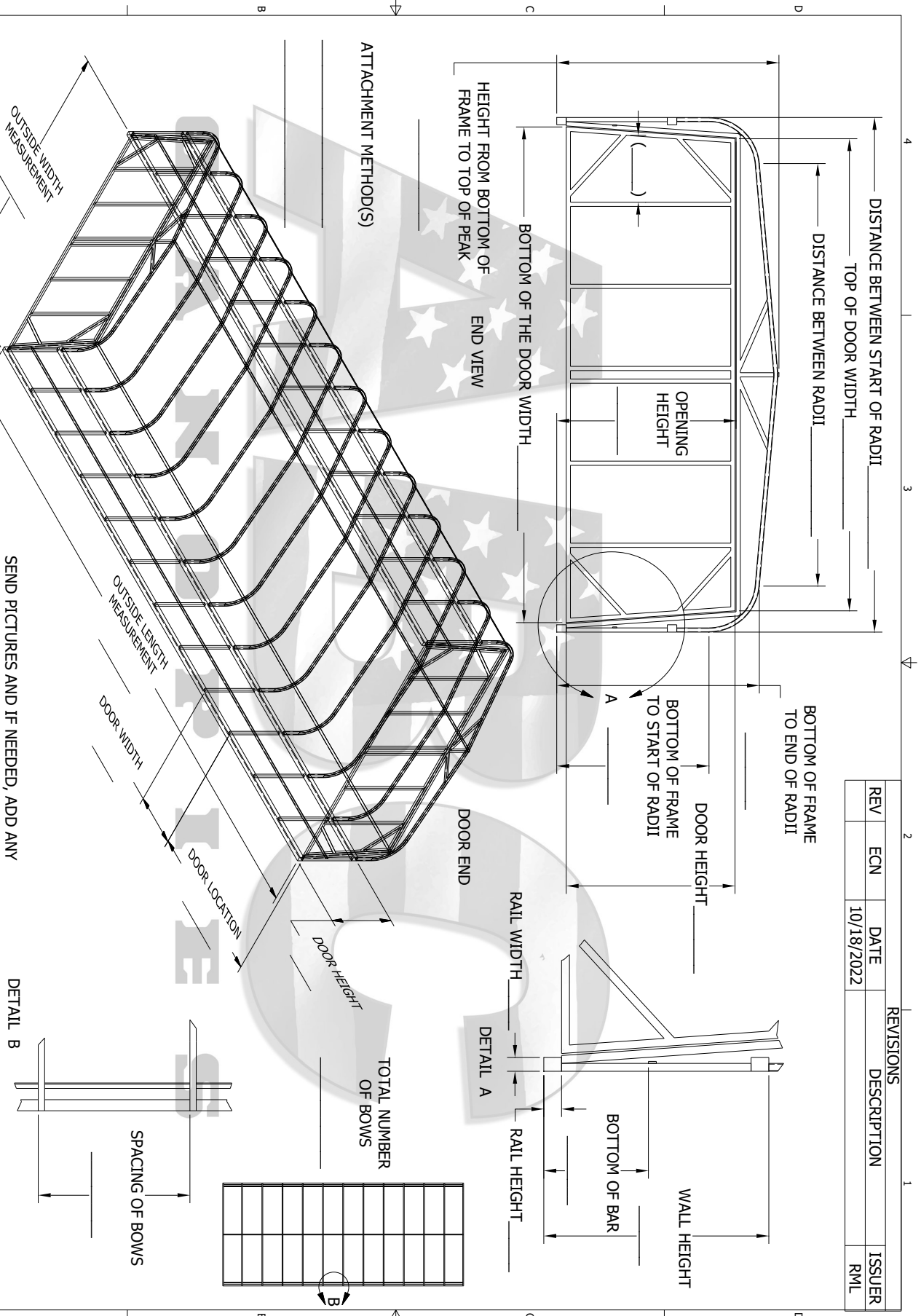

SEND PICTURES AND IF NEEDED, ADD ANY ADDITIONAL FEATURES OR SKETCH THE VIEWS ON A SECOND PAGE.

TOLERANCES - UNLESS NOTED

DECIMAL #
FRACTION #
ANGLE #



SHOREMASTER TOPMAXX FRAME DETAIL SHEET

DATE	DATE	SCALE	SHEET	PART NO.
10/18/2022	10/18/2022		1	F-265

SIZE C